

merc_St-Philippe_46

46.3 kilometers; 2 hours, 21 minutes

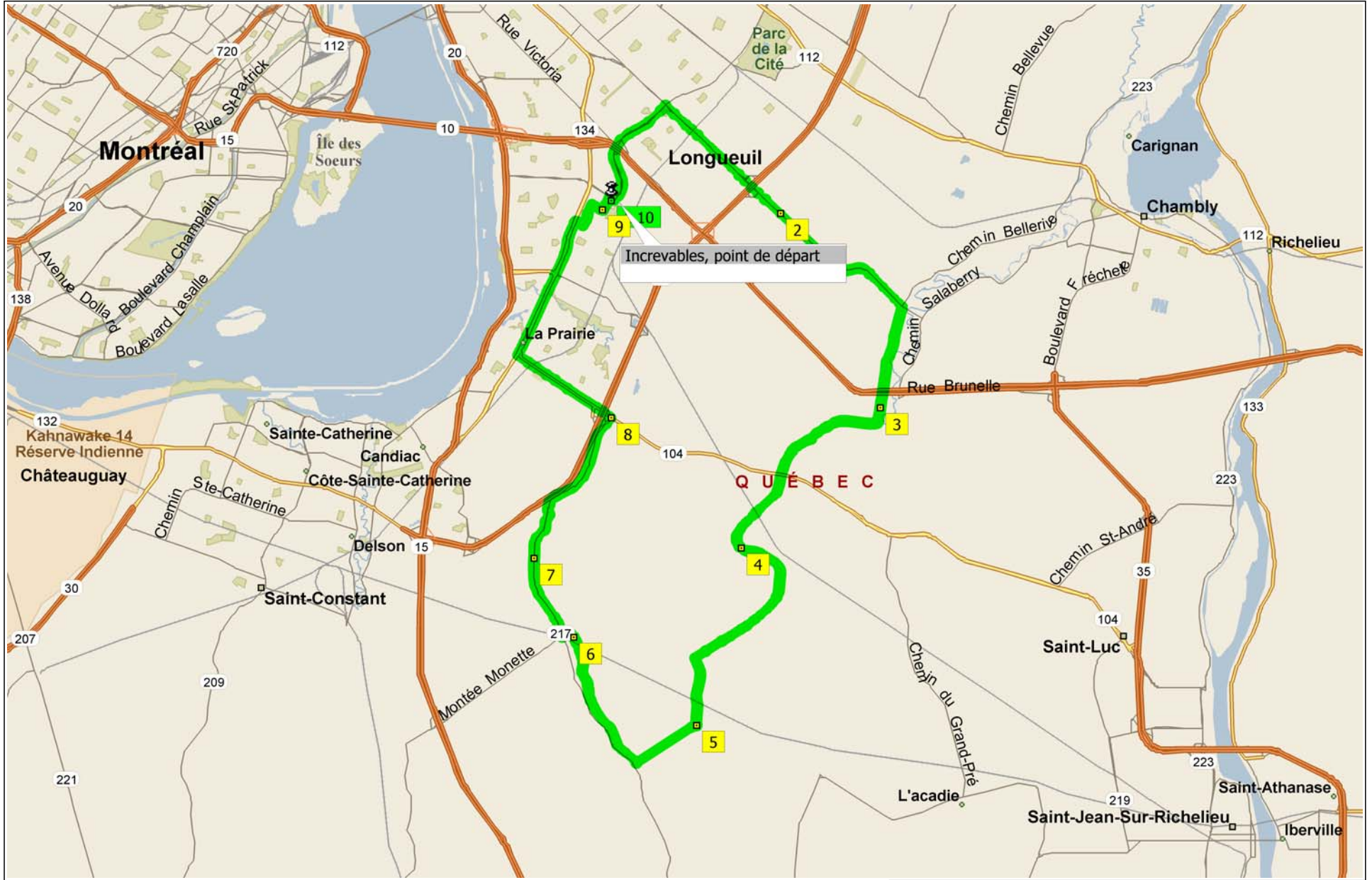

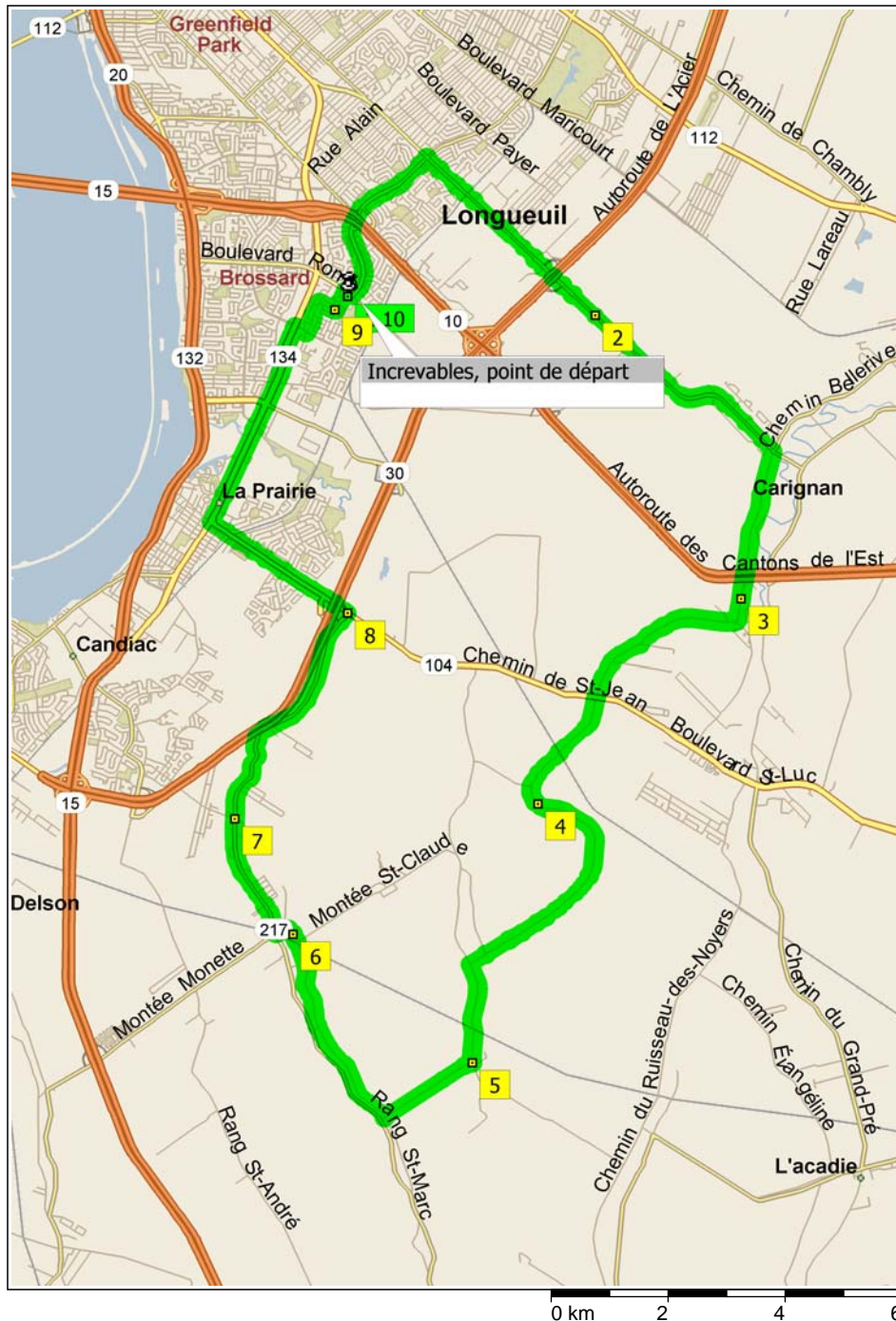

| | | |
|-------|---------|--|
| 09:00 | 0.0 km | 1 Depart Increvables, point de départ on Local road(s) (North-East) for 50 m |
| 09:00 | 0.1 km | Turn RIGHT (East) onto Boulevard Rome, then immediately turn LEFT (East) onto Boulevard Milan for 3.2 km |
| 09:16 | 3.2 km | Turn RIGHT (South-East) onto Boulevard Grande-Allée for 4.0 km |
| 09:31 | 7.2 km | 2 At 8162 Blvd Grande-Allée, Longueuil QC, stay on Boulevard Grande-Allée (East) for 2.0 km |
| 09:37 | 9.3 km | Road name changes to Chemin Grande-Allée for 2.0 km |
| 09:45 | 11.3 km | Turn RIGHT (South) onto Chemin Bellerive for 2.5 km |
| 09:53 | 13.7 km | Road name changes to Chemin de la Bataille for 0.2 km |
| 09:54 | 13.9 km | 3 At 9979 Chemin de la Bataille, Carignan QC, stay on Chemin de la Bataille (South) for 1.2 km |
| 09:57 | 15.1 km | Road name changes to Chemin de la Bataille No for 2.3 km |
| 10:02 | 17.4 km | Road name changes to Chemin de la Bataille S for 2.3 km |
| 10:07 | 19.6 km | 4 At 2395 Chemin de la Bataille S, La Prairie QC, stay on Chemin de la Bataille S (East) for 1.9 km |
| 10:11 | 21.5 km | Road name changes to Rang St-Grégoire for 2.6 km |
| 10:16 | 24.1 km | Turn LEFT (South) onto Rang St-Claude for 1.8 km |
| 10:19 | 25.9 km | 5 At 2 Montée Singer, St-Philippe QC, turn RIGHT (West) onto Montée Singer for 1.8 km |
| 10:22 | 27.7 km | Turn RIGHT (North-West) onto Rang St-Marc for 3.7 km |
| 10:28 | 31.4 km | 6 At 67 Rang St-Marc, St-Philippe QC, stay on Rang St-Marc (North-West) for 0.1 km |
| 10:29 | 31.5 km | Bear LEFT (West) onto Montée Monette for 0.2 km |
| 10:30 | 31.7 km | Turn RIGHT (North) onto RTE-217 [Route Edouard VII] for 2.2 km |
| 10:34 | 33.9 km | 7 At near Saint-Philippe-de-La Prairie, stay on RTE-217 [Route Edouard VII] (North) for 1.8 km |
| 10:38 | 35.7 km | Keep STRAIGHT onto RTE-217 [Rang St-Joseph No] for 60 m |
| 10:38 | 35.7 km | Keep STRAIGHT onto RTE-217 [Rang St-Joseph N] for 2.5 km |
| 10:44 | 38.2 km | 8 At near La Prairie, turn LEFT (North-West) onto RTE-104 [Chemin de St-Jean] for 2.8 km |

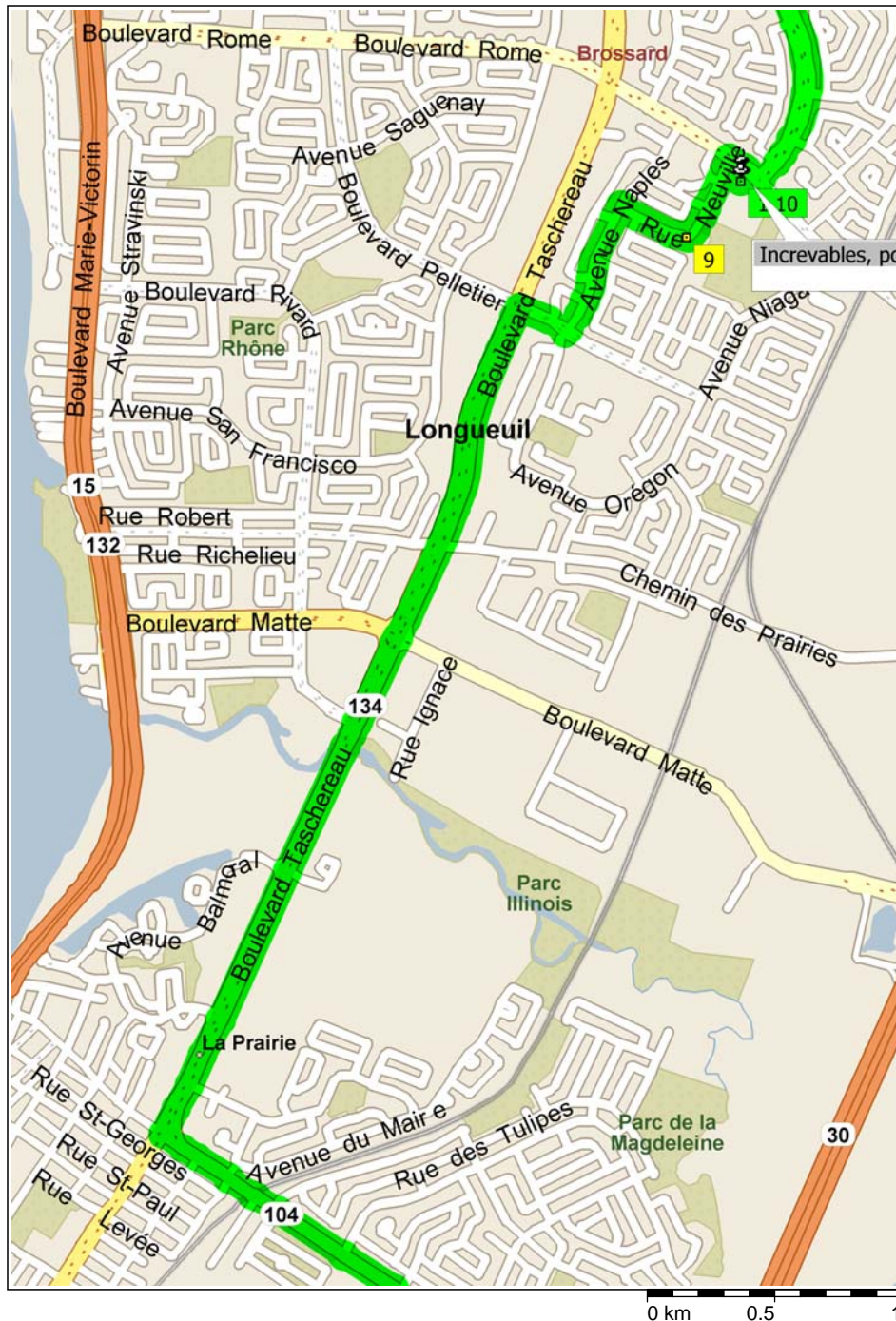

- 10:59 41.0 km Turn RIGHT (North) onto RTE-134 [Boulevard Taschereau] for 3.7 km
- 11:14 44.8 km Turn RIGHT (East) onto Boulevard Napoléon for 0.2 km
- 11:15 45.0 km Turn LEFT (North-East) onto Local road(s) for 10 m
- 11:15 45.0 km Road name changes to Avenue Naples for 0.6 km
- 11:18 45.5 km Turn RIGHT (South-East) onto Rue Neuville for 0.3 km
- 11:18 45.8 km 9 At near La Prairie, stay on Rue Neuville (East) for 0.4 km
- 11:20 46.2 km Turn RIGHT (South-East) onto Boulevard Rome for 90 m
- 11:21 46.3 km Turn RIGHT (South-West) onto Local road(s) for 50 m
- 11:21 46.3 km 10 Arrive Incevables, point de départ

0 km 0.5 1