

merc_l_acadie_54

53.4 kilometers; 2 hours, 40 minutes

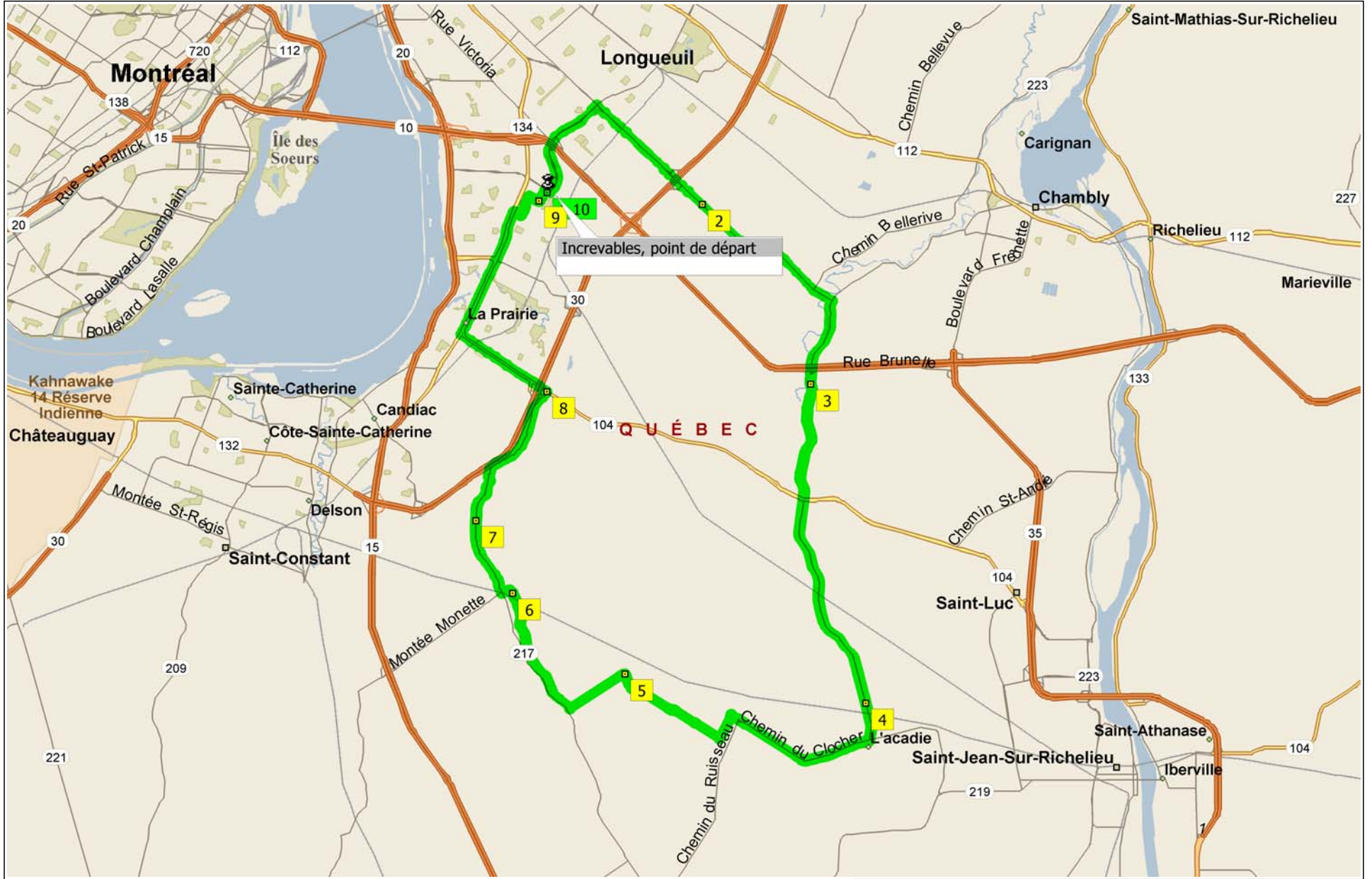

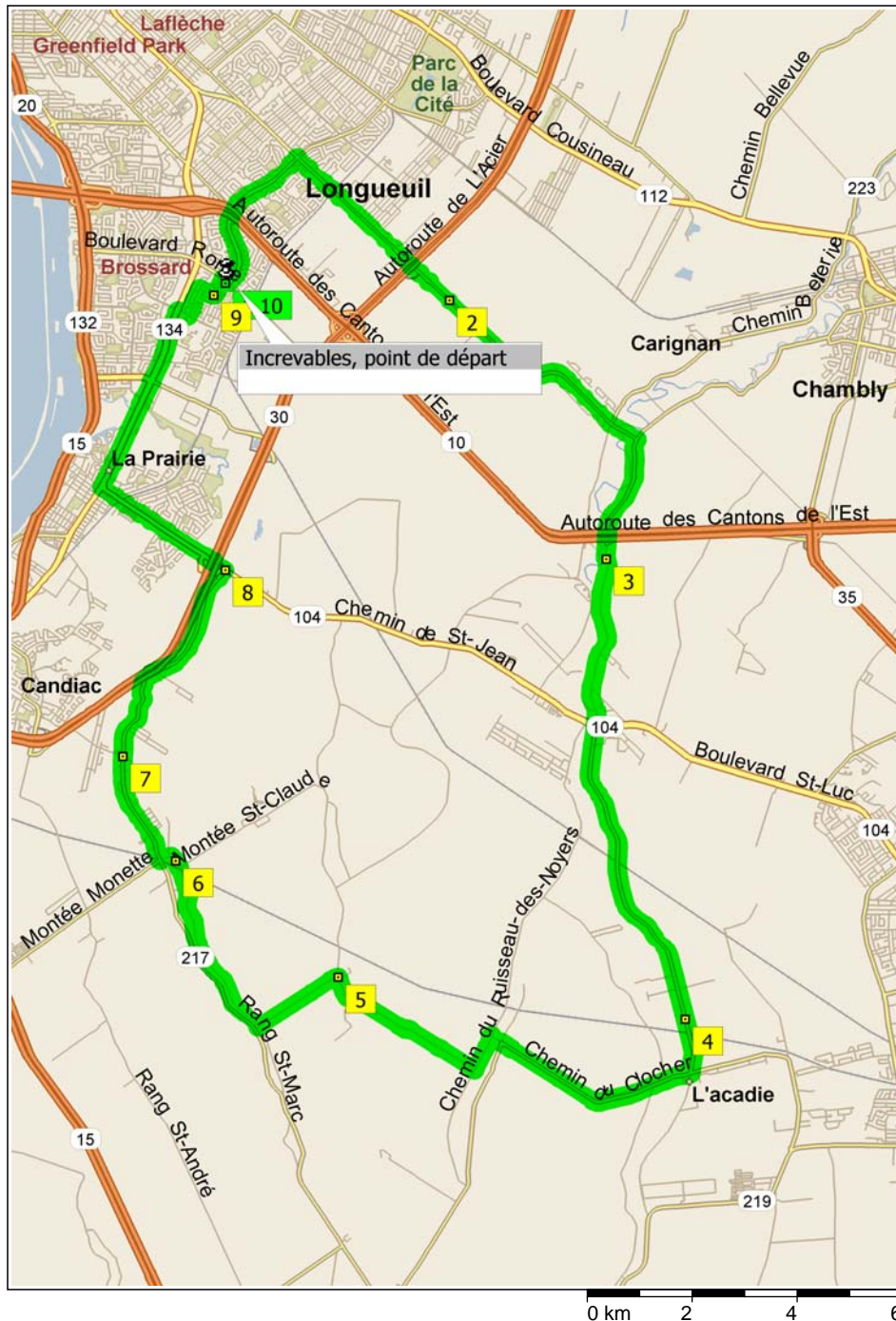

09:00	0.0 km	1 Depart Incevables, point de départ on Local road(s) (North-East) for 50 m
09:00	0.1 km	Turn RIGHT (East) onto Boulevard Rome, then immediately turn LEFT (East) onto Boulevard Milan for 3.2 km
09:16	3.2 km	Turn RIGHT (South-East) onto Boulevard Grande-Allée for 4.0 km
09:31	7.2 km	2 At 8162 Blvd Grande-Allée, Longueuil QC, stay on Boulevard Grande-Allée (East) for 2.0 km
09:37	9.3 km	Road name changes to Chemin Grande-Allée for 2.6 km
09:48	11.9 km	Turn RIGHT (South) onto Chemin Salaberry for 2.1 km
09:57	14.0 km	Road name changes to Avenue des Pins for 0.3 km
09:58	14.3 km	3 At near Chambly, stay on Avenue des Pins (South) for 3.3 km
10:05	17.6 km	Road name changes to Chemin du Grand-Pré for 6.1 km
10:18	23.7 km	4 At near L'acadie, stay on Chemin du Grand-Pré (South) for 1.0 km
10:20	24.8 km	Turn RIGHT (West) onto Chemin du Clocher for 4.3 km
10:31	29.0 km	Turn LEFT (South) onto Chemin du Ruisseau-des-Noyers for 0.7 km
10:32	29.7 km	Turn RIGHT (West) onto Montée St-Claude for 1.6 km
10:35	31.3 km	Road name changes to Rang St-Claude for 1.7 km
10:38	33.0 km	5 At 2 Montée Singer, St-Philippe QC, turn LEFT (West) onto Montée Singer for 1.8 km
10:41	34.8 km	Turn RIGHT (North-West) onto Rang St-Marc for 3.7 km
10:47	38.4 km	6 At 67 Rang St-Marc, St-Philippe QC, stay on Rang St-Marc (North-West) for 0.1 km
10:48	38.6 km	Bear LEFT (West) onto Montée Monette for 0.2 km
10:49	38.8 km	Turn RIGHT (North) onto RTE-217 [Route Edouard VII] for 2.2 km
10:53	41.0 km	7 At near Saint-Philippe-de-La Prairie, stay on RTE-217 [Route Edouard VII] (North) for 1.8 km
10:57	42.8 km	Keep STRAIGHT onto RTE-217 [Rang St-Joseph No] for 60 m
10:57	42.8 km	Keep STRAIGHT onto RTE-217 [Rang St-Joseph N] for 2.5 km

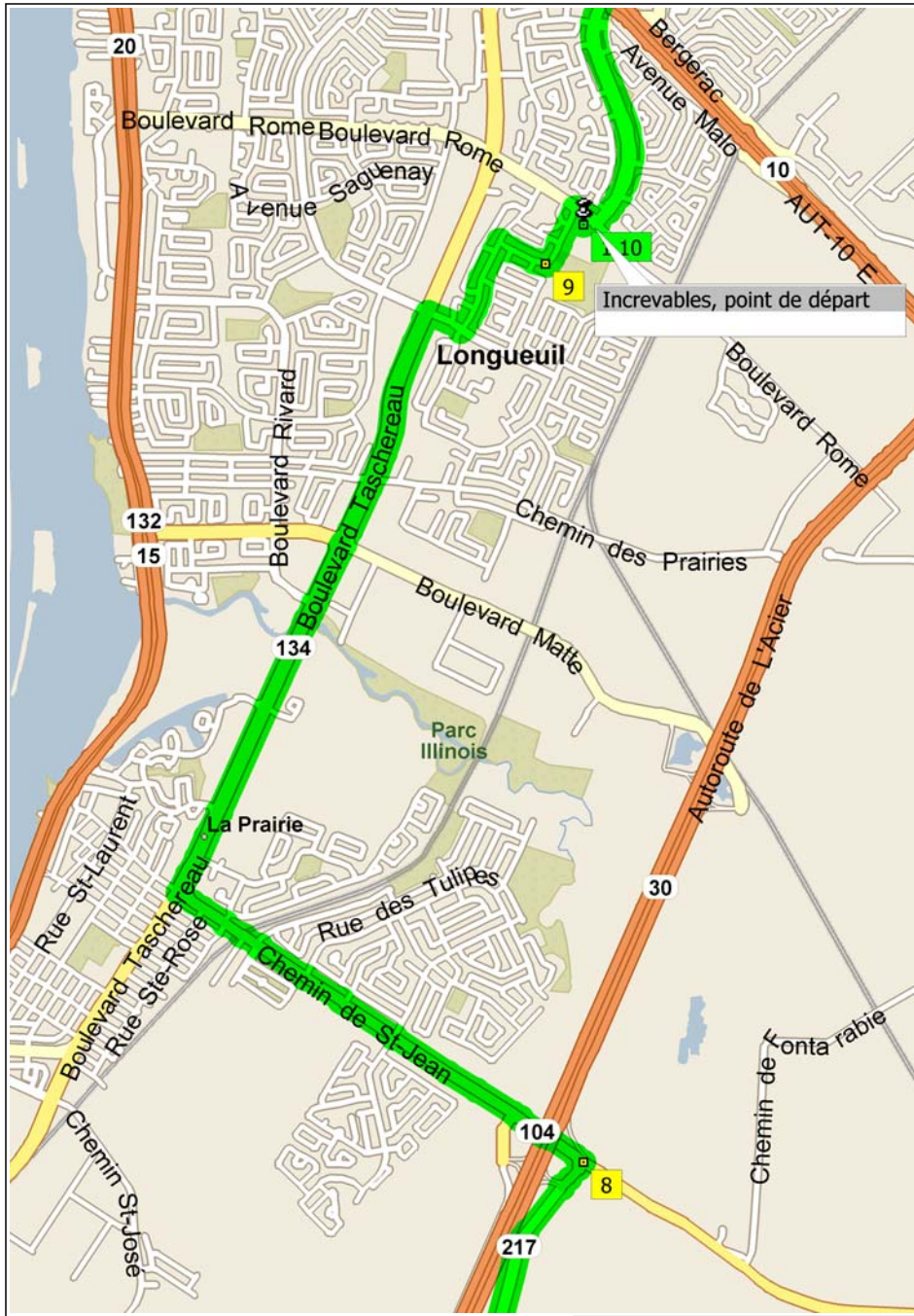

- | | | |
|-------|---------|-------------------------------------------------------------------------------------------------|
| 11:03 | 45.3 km | 8 At near La Prairie, turn LEFT (North-West) onto RTE-104 [Chemin de St-Jean] for 2.8 km |
| 11:18 | 48.1 km | Turn RIGHT (North) onto RTE-134 [Boulevard Taschereau] for 3.7 km |
| 11:33 | 51.8 km | Turn RIGHT (East) onto Boulevard Napoléon for 0.2 km |
| 11:34 | 52.1 km | Turn LEFT (North-East) onto Local road(s) for 10 m |
| 11:34 | 52.1 km | Road name changes to Avenue Naples for 0.6 km |
| 11:37 | 52.6 km | Turn RIGHT (South-East) onto Rue Neuville for 0.3 km |
| 11:37 | 52.9 km | 9 At near La Prairie, stay on Rue Neuville (East) for 0.4 km |
| 11:39 | 53.3 km | Turn RIGHT (South-East) onto Boulevard Rome for 90 m |
| 11:40 | 53.4 km | Turn RIGHT (South-West) onto Local road(s) for 50 m |
| 11:40 | 53.4 km | 10 Arrive Incevables, point de départ |